Keeping FWPS Community Informed

Dr. Tammy Campbell
Superintendent, Federal Way Public School

Dr. Dani Pfeiffer
Deputy Superintendent, Federal Way Public Schools

FEDERAL WAY
PUBLIC SCHOOLS

Each Scholar:
A voice. A dream.
A **BRIGHT** future.

February 29, 2020

one

THE EARLY YEARS

two

WHOLE CHILD

three

ACTIVE LEARNERS

four

CONTENT-AREA COMPETENCE

five

PERSISTENCE TO GRADUATION

Purpose of Presentation

- Share information related to FWPS' efforts for prevention, education, and communication connected to the corona-virus and FWPS steps to take suspected case

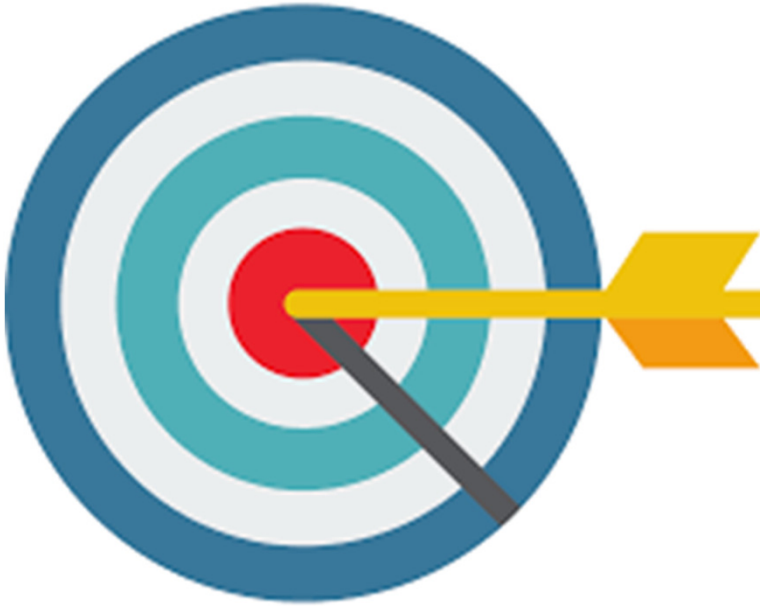

The safety and security of scholars, staff and volunteers is the top priority of the district.

FWPS Efforts:

- Prevention
- Education
- Communication
- Process for Response to Suspected Cases

We are not aware of any case in FWPS.

Prevention: Simple everyday actions to help prevent the spread of respiratory viruses including COVID - 19

- Avoid close contact with people who are sick; Stay home when you are sick
- Avoid touching your eyes, nose, and mouth with unwashed hands
- Wash your hands often for at least 20 seconds.
- Cover your cough or sneeze with a tissue/elbow, then throw the tissue in the trash.
- Clean and disinfect frequently touched objects and surfaces.
- *FWPS: Touch point cleaning twice a week with AlphaHP Disinfectant*

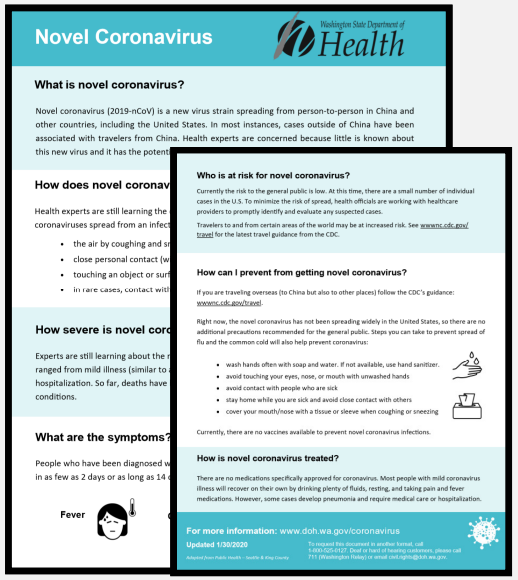

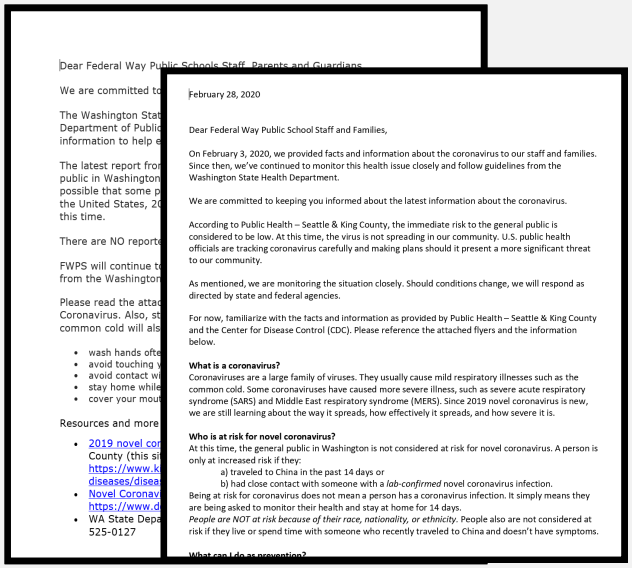

Communication: Prevention and Education Federal Way Public Schools Scholars, Staff and Volunteers

- Communicate updates provided from South King County Public Health Department
  - Fact Sheet: Information and Exposure Risk
  - Prevention Measures
  - Education on Symptoms
  - Germ Prevention Information/Poster
  - Staff and Family Communication
- Methods for communication: In Person Meetings, Email, and Peachjar (multiple languages) and posting of flyers in common locations (bathrooms/nurses office)

If there is a student, staff member, or volunteer suspected to be at risk for COVID-19, we follow the WA State Department of Health's guidelines which are:

- To place them in a private room away from others and ask them to wear a face mask.
- The school will notify FWPS' Health Services Director and she will immediately notify our local health department.
- We will follow the Department of Health's guidance on next steps.

Ongoing steps:

- Communication updates from South King County Public Health
- Frequent monitoring of relevant websites including:
  - CDC: Coronavirus
  - Seattle King County Public Health : Communicable Disease/Coronavirus
  - City and other regional partners
  - Provide: Update to staff, scholars/families when necessary
- Participation in meetings and briefings with Washington State Department of Health and Public Health Seattle & King County in conjunction with CDC and OSPI

FEDERAL WAY
PUBLIC SCHOOLS

Each Scholar:
A voice. A dream.
A **BRIGHT** future.

Thank You!!